AERODROME GROUND MOVEMENT CHART - ICAO

CENTRAL APRON ELEV **16 m**
THE OTHER APRON ELEV **13 m**

TWR	118.05	118.1	240.9
GND	121.9	121.95	
APN	129.525	130.875	131.175

SEOUL / Gimpo INTL
RWY 14L/32R
RWY 14R/32L DEPARTURE

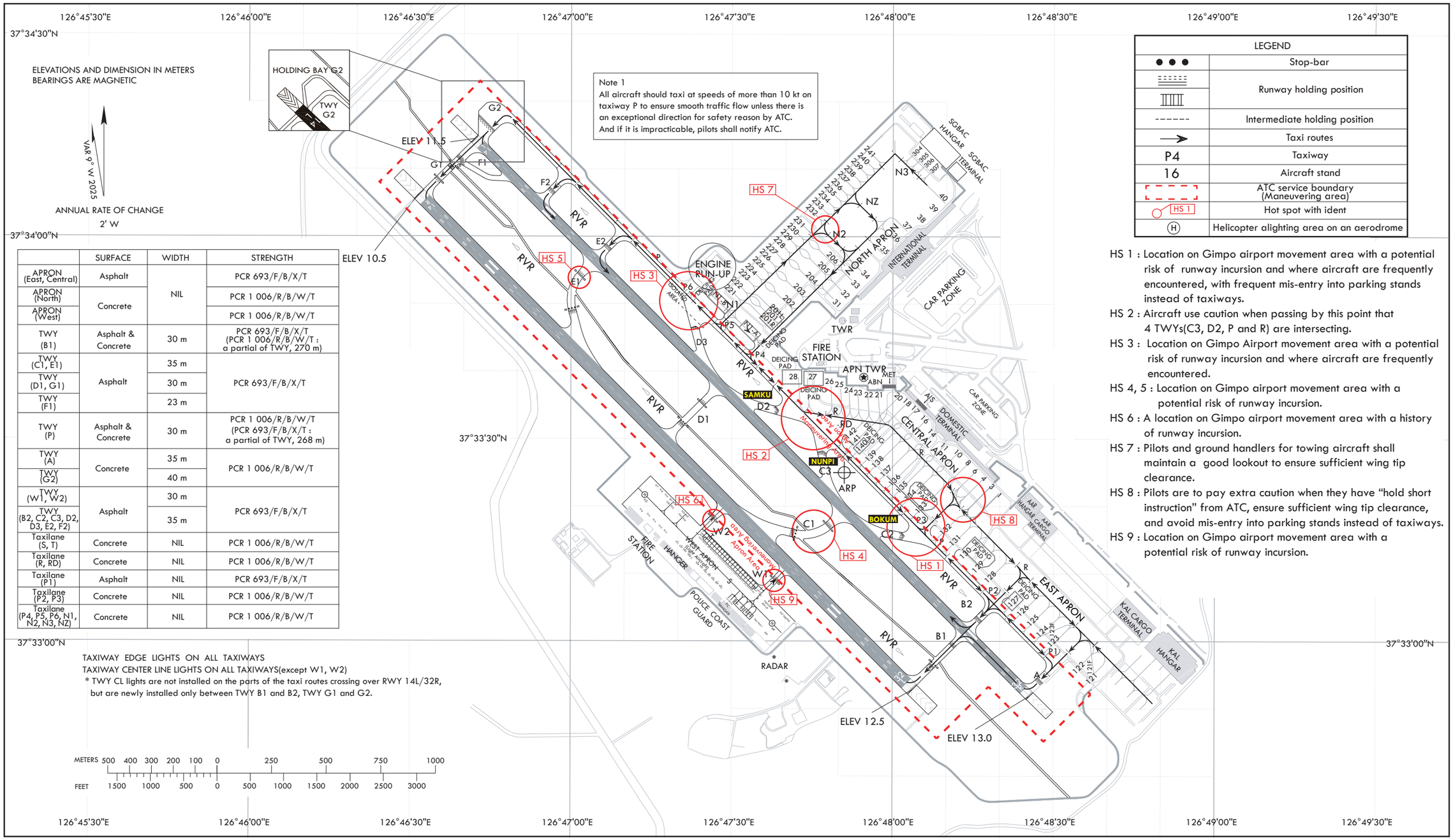

	SURFACE	WIDTH	STRENGTH
APRON (East, Central)	Asphalt	NIL	PCR 693/F/B/X/T
APRON (North)	Concrete	NIL	PCR 1 006/R/B/W/T
APRON (West)	Concrete	NIL	PCR 1 006/R/B/W/T
TWY (B1)	Asphalt & Concrete	30 m	PCR 693/F/B/X/T (PCR 1 006/R/B/W/T : a partial of TWY, 270 m)
TWY (C1, E1)	Asphalt	35 m	PCR 693/F/B/X/T
TWY (D1, G1)	Asphalt	30 m	PCR 693/F/B/X/T
TWY (F1)	Asphalt	23 m	PCR 693/F/B/X/T
TWY (P)	Asphalt & Concrete	30 m	PCR 1 006/R/B/W/T (PCR 693/F/B/X/T : a partial of TWY, 268 m)
TWY (A)	Concrete	35 m	PCR 1 006/R/B/W/T
TWY (G2)	Concrete	40 m	PCR 1 006/R/B/W/T
TWY (W1, W2)	Asphalt	30 m	PCR 693/F/B/X/T
TWY (B2, C2, C3, D2, D3, E2, F2)	Asphalt	35 m	PCR 693/F/B/X/T
Taxilane (S, T)	Concrete	NIL	PCR 1 006/R/B/W/T
Taxilane (R, RD)	Concrete	NIL	PCR 1 006/R/B/W/T
Taxilane (P1)	Asphalt	NIL	PCR 693/F/B/X/T
Taxilane (P2, P3)	Concrete	NIL	PCR 1 006/R/B/W/T
Taxilane (P4, P5, P6, N1, N2, N3, NZ)	Concrete	NIL	PCR 1 006/R/B/W/T

TAXIWAY EDGE LIGHTS ON ALL TAXIWAYS
TAXIWAY CENTER LINE LIGHTS ON ALL TAXIWAYS(except W1, W2)
* TWY CL lights are not installed on the parts of the taxi routes crossing over RWY 14L/32R, but are newly installed only between TWY B1 and B2, TWY G1 and G2.

LEGEND	
● ● ●	Stop-bar
	Runway holding position
------	Intermediate holding position
→	Taxi routes
P4	Taxiway
16	Aircraft stand
	ATC service boundary (Maneuvering area)
HS 1	Hot spot with ident
Ⓗ	Helicopter alighting area on an aerodrome

HS 1 : Location on Gimpo airport movement area with a potential risk of runway incursion and where aircraft are frequently encountered, with frequent mis-entry into parking stands instead of taxiways.
HS 2 : Aircraft use caution when passing by this point that 4 TWYs(C3, D2, P and R) are intersecting.
HS 3 : Location on Gimpo Airport movement area with a potential risk of runway incursion and where aircraft are frequently encountered.
HS 4, 5 : Location on Gimpo airport movement area with a potential risk of runway incursion.
HS 6 : A location on Gimpo airport movement area with a history of runway incursion.
HS 7 : Pilots and ground handlers for towing aircraft shall maintain a good lookout to ensure sufficient wing tip clearance.
HS 8 : Pilots are to pay extra caution when they have "hold short instruction" from ATC, ensure sufficient wing tip clearance, and avoid mis-entry into parking stands instead of taxiways.
HS 9 : Location on Gimpo airport movement area with a potential risk of runway incursion.

Change : Amended taxi route.

AERODROME GROUND MOVEMENT CHART - ICAO

CENTRAL APRON ELEV **16 m**
THE OTHER APRON ELEV **13 m**

TWR	118.05	118.1	240.9
GND	121.9	121.95	
APN	129.525	130.875	131.175

SEOUL / Gimpo INTL
RWY 14L/32R
RWY 14R/32L ARRIVAL

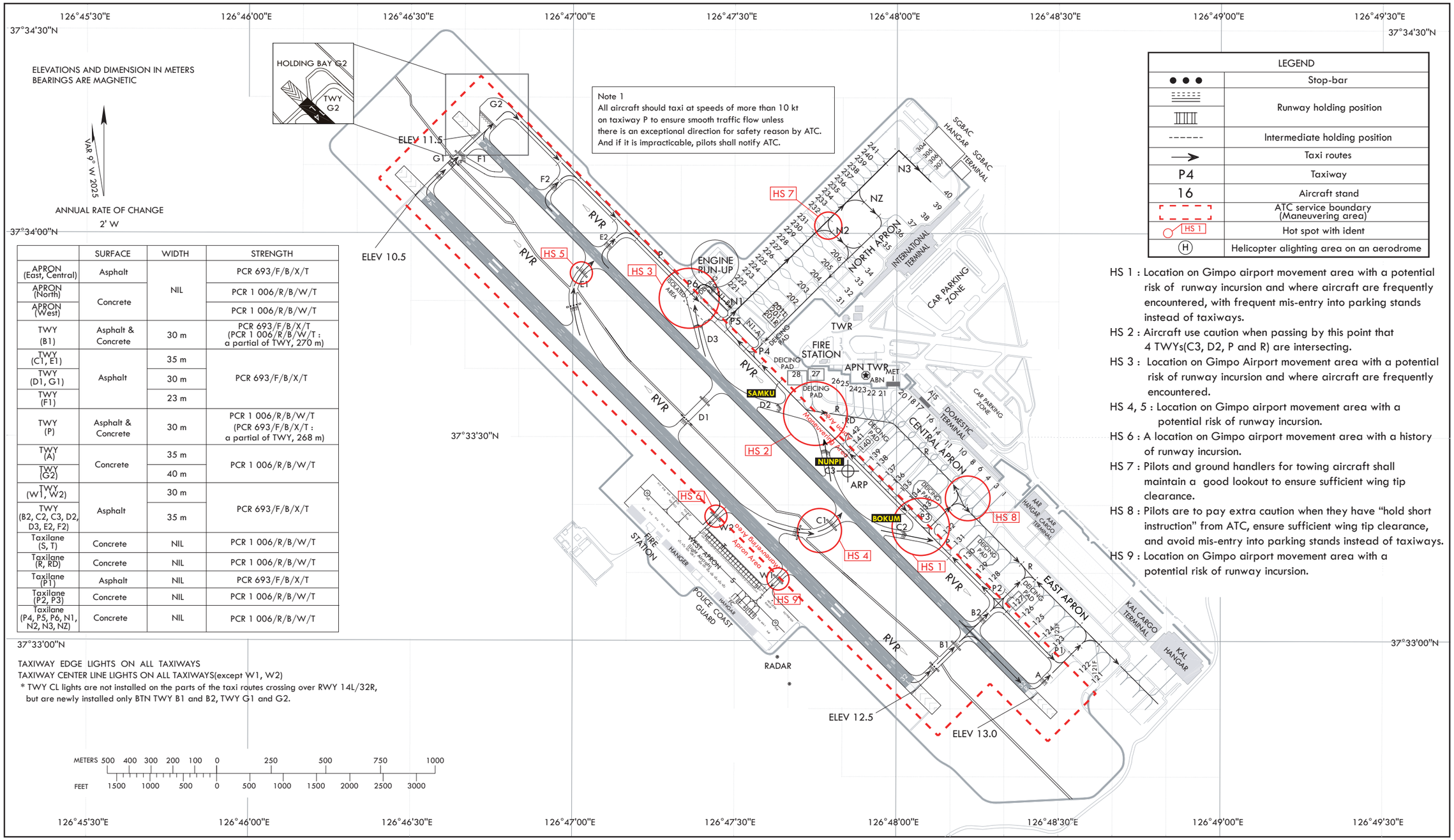

Note 1
All aircraft should taxi at speeds of more than 10 kt on taxiway P to ensure smooth traffic flow unless there is an exceptional direction for safety reason by ATC. And if it is impracticable, pilots shall notify ATC.

	SURFACE	WIDTH	STRENGTH
APRON (East, Central)	Asphalt	NIL	PCR 693/F/B/X/T
APRON (North)	Concrete		PCR 1 006/R/B/W/T
APRON (West)			PCR 1 006/R/B/W/T
TWY (B1)	Asphalt & Concrete	30 m	PCR 693/F/B/X/T (PCR 1 006/R/B/W/T : a partial of TWY, 270 m)
TWY (C1, E1)	Asphalt	35 m	PCR 693/F/B/X/T
TWY (D1, G1)		30 m	
TWY (F1)		23 m	
TWY (P)	Asphalt & Concrete	30 m	PCR 1 006/R/B/W/T (PCR 693/F/B/X/T : a partial of TWY, 268 m)
TWY (A)	Concrete	35 m	PCR 1 006/R/B/W/T
TWY (G2)		40 m	
TWY (W1, W2)	Asphalt	30 m	PCR 693/F/B/X/T
TWY (B2, C2, C3, D2, D3, E2, F2)		35 m	
Taxilane (S, T)	Concrete	NIL	PCR 1 006/R/B/W/T
Taxilane (R, RD)	Concrete	NIL	PCR 1 006/R/B/W/T
Taxilane (P1)	Asphalt	NIL	PCR 693/F/B/X/T
Taxilane (P2, P3)	Concrete	NIL	PCR 1 006/R/B/W/T
Taxilane (P4, P5, P6, N1, N2, N3, NZ)	Concrete	NIL	PCR 1 006/R/B/W/T

TAXIWAY EDGE LIGHTS ON ALL TAXIWAYS
TAXIWAY CENTER LINE LIGHTS ON ALL TAXIWAYS(except W1, W2)
* TWY CL lights are not installed on the parts of the taxi routes crossing over RWY 14L/32R, but are newly installed only BTN TWY B1 and B2, TWY G1 and G2.

LEGEND	
● ● ●	Stop-bar
	Runway holding position
------	Intermediate holding position
→	Taxi routes
P4	Taxiway
16	Aircraft stand
	ATC service boundary (Maneuvering area)
HS 1	Hot spot with ident
Ⓗ	Helicopter alighting area on an aerodrome

HS 1 : Location on Gimpo airport movement area with a potential risk of runway incursion and where aircraft are frequently encountered, with frequent mis-entry into parking stands instead of taxiways.
HS 2 : Aircraft use caution when passing by this point that 4 TWYs(C3, D2, P and R) are intersecting.
HS 3 : Location on Gimpo Airport movement area with a potential risk of runway incursion and where aircraft are frequently encountered.
HS 4, 5 : Location on Gimpo airport movement area with a potential risk of runway incursion.
HS 6 : A location on Gimpo airport movement area with a history of runway incursion.
HS 7 : Pilots and ground handlers for towing aircraft shall maintain a good lookout to ensure sufficient wing tip clearance.
HS 8 : Pilots are to pay extra caution when they have "hold short instruction" from ATC, ensure sufficient wing tip clearance, and avoid mis-entry into parking stands instead of taxiways.
HS 9 : Location on Gimpo airport movement area with a potential risk of runway incursion.